

# Munson Healthcare Press Conference



**MUNSON HEALTHCARE**

# Stay Connected to Munson Healthcare



Sign up for our Newsletter:  
[munsonhealthcare.org/newsletter](https://munsonhealthcare.org/newsletter)



Follow us on Facebook, LinkedIn,  
Instagram, Twitter, and YouTube



Visit us at [munsonhealthcare.org](https://munsonhealthcare.org)

# Today's Speakers

Tuesday, May 4, 2021

**Christine Nefcy**, M.D., FAAP, Chief Medical Officer, Munson Healthcare

**Wendy Hirschenberger**, M.P.H., Health Officer, Grand Traverse County Health Department

**Jennifer Morse**, M.D., M.P.H., FAAFP, Medical Director, District Health Department #10

**Heidi Britton**, CEO, Northwest Michigan Health Services

**Dianne Michalek**, Chief Marketing and Communications Officer, Munson Healthcare



**Christine Nefcy, M.D., FAAP**

Chief Medical Officer

Munson Healthcare



# Current Data: COVID-19 in Northern Michigan

MHC Region	Cumulative Cases 39,853	Increase 225
<b>MHC Regions</b>	39,853	741
<b>State of Michigan</b>	945,732	18,906
<b>USA</b>	32,047,478	571,302
<b>Global</b>	152,534,452	3,198,528

MHC Region Breakout	CUMULATIVE CASES	CUMULATIVE DEATHS	DAILY CASES*	DAILY DEATHS*
<b>Confirmed</b>	32,870	684	205	3
<b>Probable</b>	6,983	58	20	0
<b>TOTAL</b>	39,853	742	225	3

\*Weekend State daily volume may be combined for Saturday and Sunday

MHC Region Diagnostic Tests	POSITIVE	NEGATIVE	TOTAL	% POSITIVE
<b>YTD</b>	32,422	455,693	488,115	6.6%
<b>14 Day Avg</b>	188	1,389	1,577	11.9%
<b>5/2/2021</b>	134	904	1,038	12.9%

MHC Cases Per 100,000 People	CUMULATIVE	LAST 14 DAYS
<b>Confirmed</b>	5,642	368
<b>Probable</b>	1,199	101
<b>TOTAL</b>	6,840	469

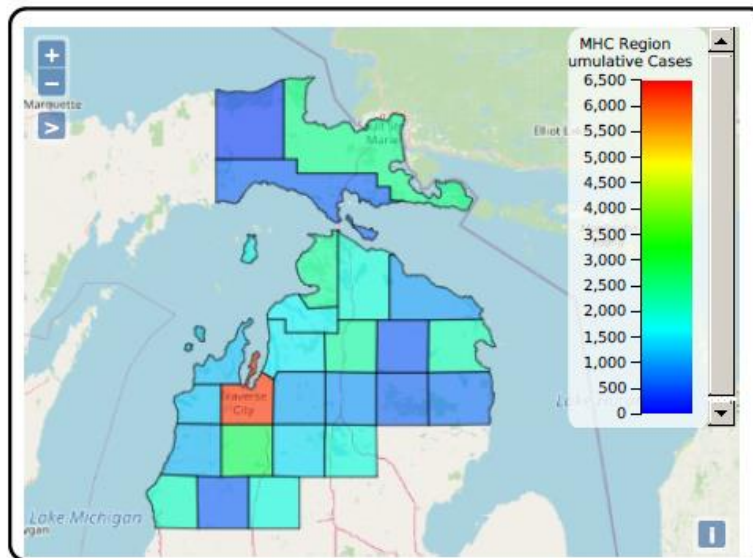

# Current Data: COVID-19 Inpatients at Munson Healthcare

## COVID-19 Incident Command System Summary

Updated: 05/04/2021

ENTITY NAME	DAILY COVID-POSITIVE IPs	DAILY COVID-SUSPECTED IPs	CUMULATIVE PATIENT DEATHS	CUMULATIVE EMP POSITIVES*
<b>System Totals</b>	<b>51</b>	<b>0</b>	<b>235</b>	<b>687</b>
KMHC				3
MHC Cadillac	10	0	33	73
MHC Charlevoix	0	0	3	24
MHC Grayling	7	0	40	61
MHC Manistee	3	0	7	23
MHC MMC	28	0	149	425
MHC OMH	3	0	3	72
MHC POMH				6

Counts are based on midnight census

*Inpatients are those COVID-19 patients requiring hospitalization.*



**MUNSON HEALTHCARE**

# MHC Hospitalization Trends

Updated: 05/04/2021

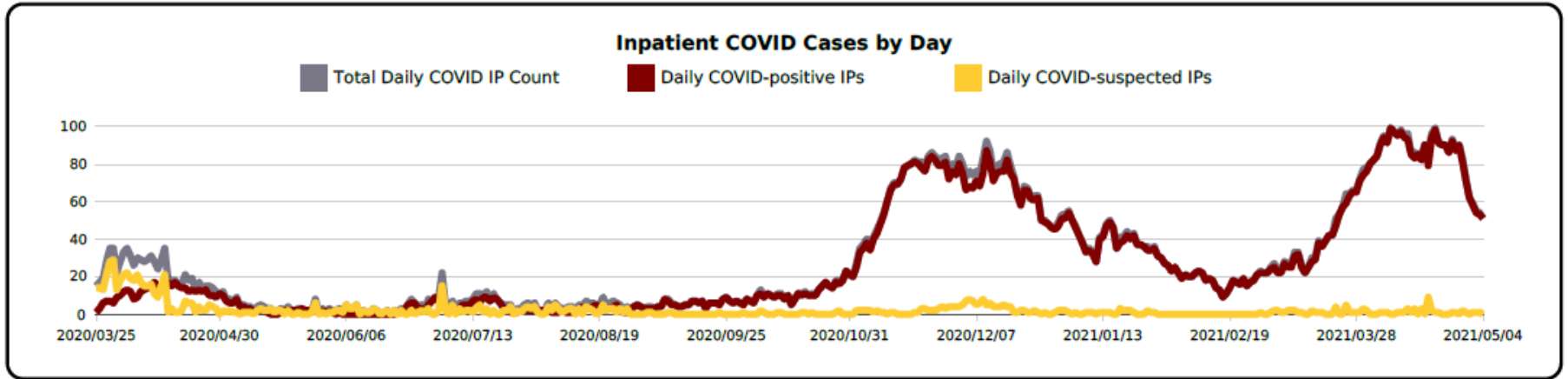

# Hospitalization Trends: Age and Benefit of Vaccine

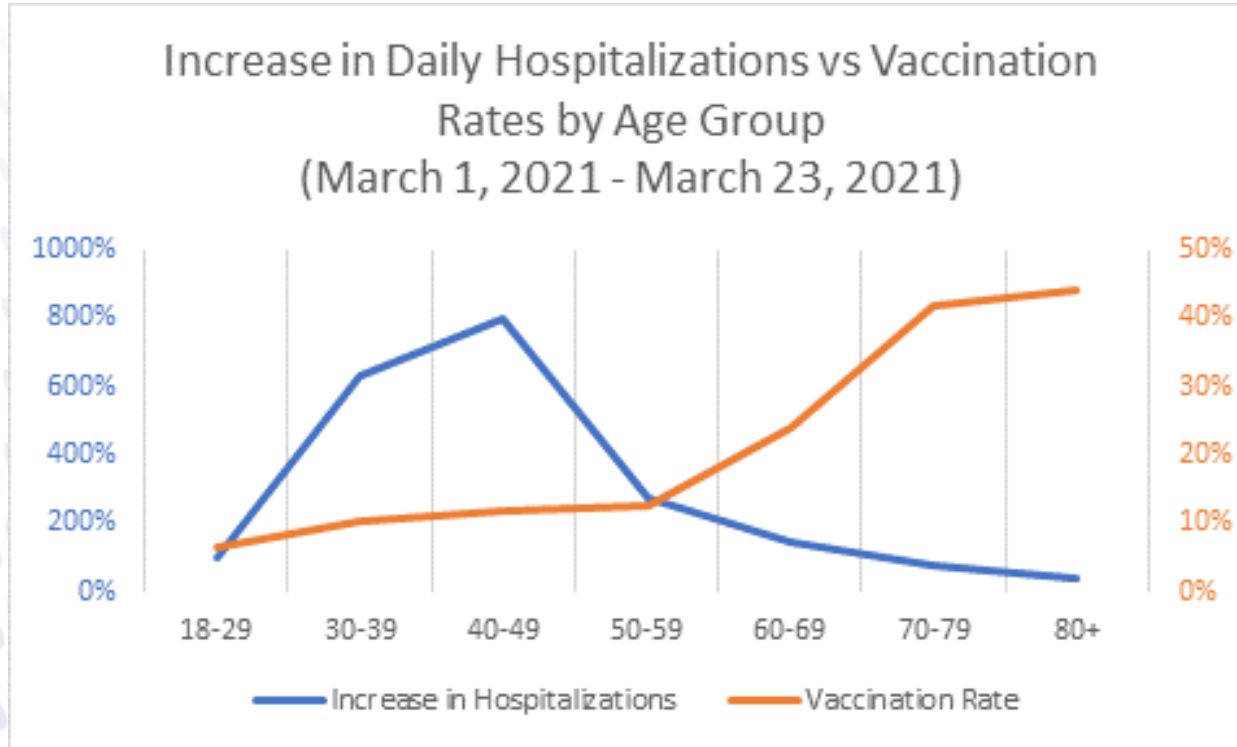

Data collected by the Michigan Health & Hospital Association (MHA)





# COVID-19 Vaccine Distribution

## Munson Healthcare

has provided more than

# 76,000

doses of vaccine through 



**Mass Vaccination Clinics**



**Family Doctors**



**Local Health Departments**

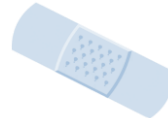

**MUNSON HEALTHCARE**

# MI Vacc to Normal Challenge

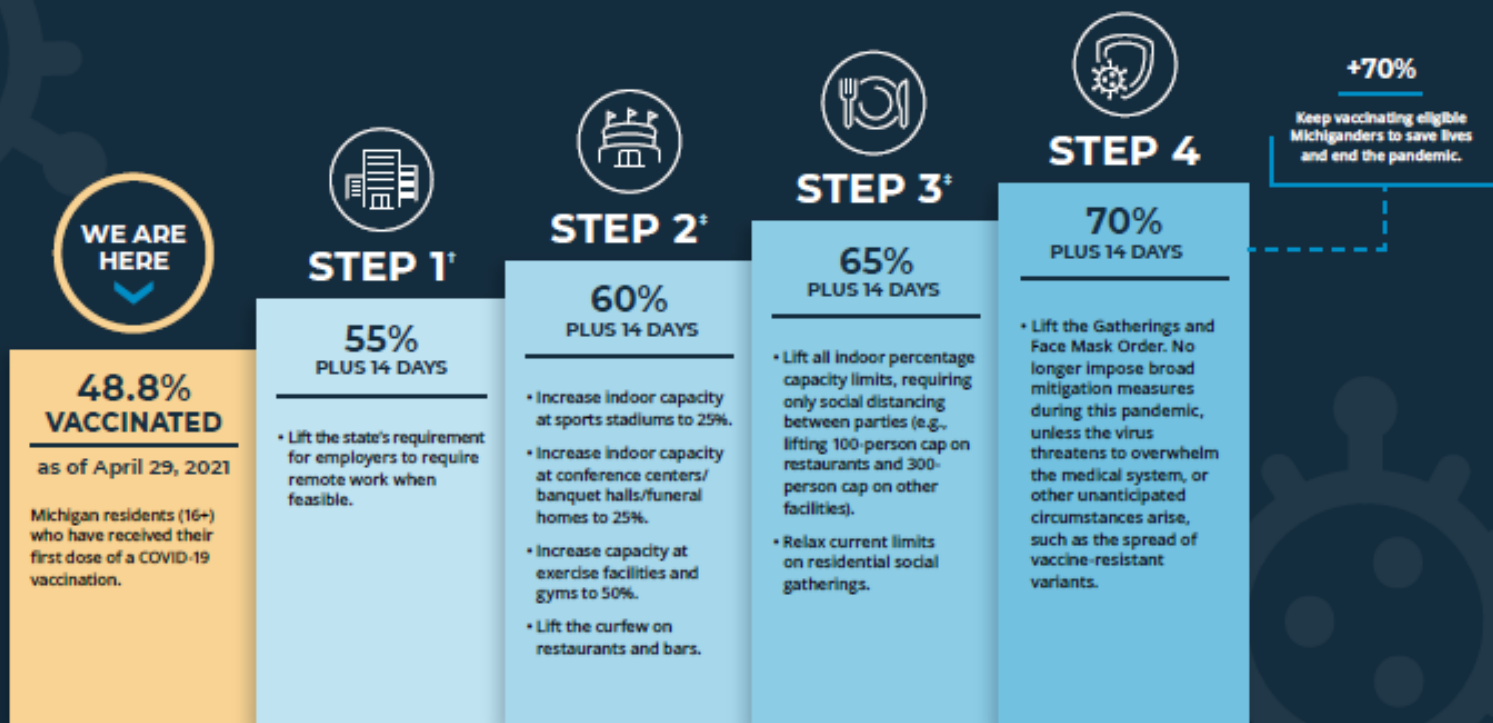

## It's OK to Have Questions!

- Your primary care doctor knows you best.
- Talk to your primary care doctor if you have questions about the COVID-19 vaccine.
- Munson Healthcare also offers an Ask a nurse line.

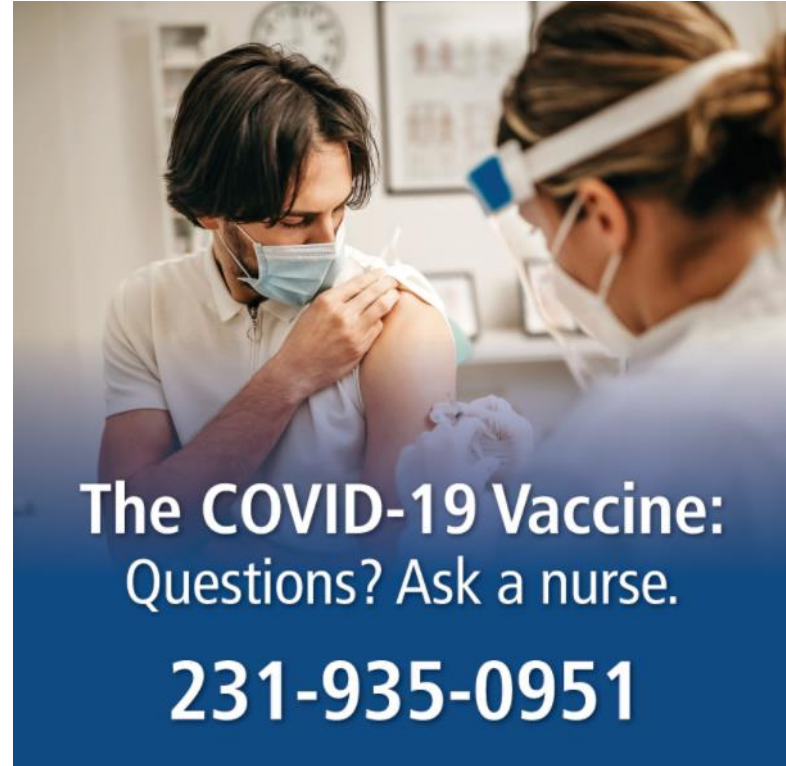



# Health Department Updates



## **Grand Traverse County Health Department**

Wendy Hirschenberger, M.P.H.  
Health Officer



- **Community and High School Satellite Clinics**
  - COVID-19 community clinics underway in GT County
  - Several walk-in clinics this week. Weekly schedule announced every Monday.
  - Offering a choice of Pfizer and Johnson & Johnson for most walk-ins.
- **Construction at NMC's Hagerty Center**
  - Circle drive and front entrance are inaccessible
  - Park on either side, but must enter via walkway alongside Grand Traverse Bay and waterfront courtyard
- **Homebound Hotline is LIVE**
  - 231-995-6084
  - If you or someone you know is unable to make it to a clinic or office for a vaccine, a home visit can be arranged. Leave message and someone will call you back.
- **Vulnerable Populations - those who can't get vaccinated**
  - Children under 16 years
  - Anyone that has been advised against receiving vaccine for medical reasons
  - Protecting yourself is protecting your community.
  - Vaccination of yourself prevents transmission to others.

**WALK-IN CLINIC SCHEDULE - May 3 - 7: Protect yourself and the community... get your shot today!**

**Date:** Tuesday, May 4

**Clinic Location:** NMC's Hagerty Center (715 E. Front Street Traverse City, MI)

**Time:** 2 - 6 pm

**Vaccine:** Johnson & Johnson

**Date:** Wednesday, May 5

**Clinic Location:** NMC's Hagerty Center (715 E. Front Street Traverse City, MI)

**Time:** 9 a.m. - 3 p.m.

**Vaccine:** Johnson & Johnson and Pfizer

**Date:** Thursday, May 6

**Clinic Location:** NMC's Hagerty Center (715 E. Front Street Traverse City, MI)

**Time:** 9 a.m. - 2 p.m.

**Vaccine:** Johnson & Johnson and Pfizer

**Date:** Friday, May 7

**Clinic Location:** Fife Lake Township Offices (134 Morgan St. Fife Lake, MI 49633)

**Time:** 10 a.m. - 4 p.m.

**Vaccine:** Johnson & Johnson



## Vaccination Progress

Vaccination coverage rates for GT County residents of the 16+ population:

- 61.6% initial dose
- 49.5% completion

### COVID Vaccine Coverage by Age Group

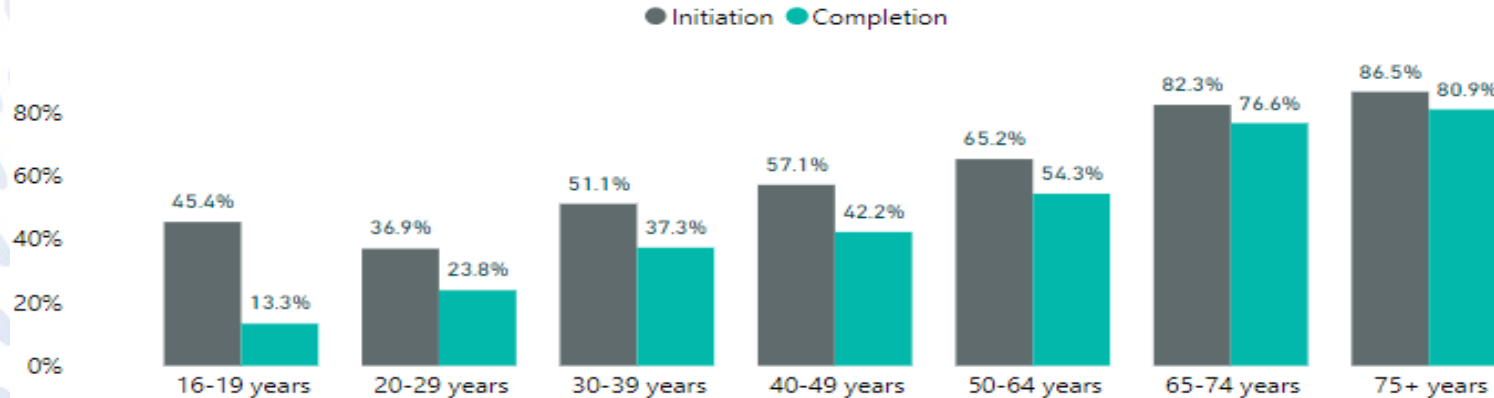

from the MDHHS COVID 19 Vaccination Dashboard

## If you've been fully vaccinated

-  Fully vaccinated
-  Unvaccinated and low risk of severe disease
-  Unvaccinated and high risk of severe disease
-  Single household

### Prevention Measures

- o Wear a mask
- o Keep 6 feet away from others and avoid crowds
- o Choose well ventilated areas
- o Wash your hands

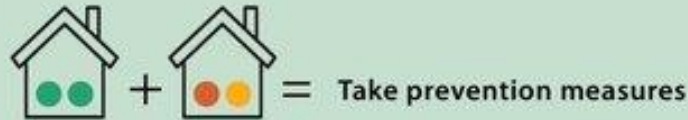



## **District Health Department #10**

Jennifer Morse, M.D., M.P.H., FAAFP  
Medical Director



# District Health Department #10

Jennifer Morse, Medical Director

- DHD#10 scheduling first dose clinics each Tuesday – **Walk-ins welcome!**
  - Offering Pfizer (16+), Moderna (18+) and Johnson & Johnson (18+)
- Currently providing community and worksite education and offering worksite clinics.
- Exploring offering clinics in partnership with area festivals and community events utilizing our new Mobile Clinic unit.
- Cases decreasing in all ten counties
- Total vaccines administered: 92,072 as of 4/30/21
  - Anyone 16 and older can schedule now at [www.dhd10.org/schedule](http://www.dhd10.org/schedule)
- COVID-19 vaccine page: [www.dhd10.org/covid-19-vaccine](http://www.dhd10.org/covid-19-vaccine)
- Coronavirus page: [www.dhd10.org/coronavirus](http://www.dhd10.org/coronavirus)
- Sign up for Public Health Alerts at [www.dhd10.org/subscribe](http://www.dhd10.org/subscribe)

# DHD10's New Mobile Clinic Unit





**Northwest Michigan Health Services**  
Heidi Britton  
CEO

# Northwest Michigan Health Services

Serving western counties from Traverse City to Shelby

- **NMHSI providing curbside, walk-ins, and Pop Up clinics**
- **Working directly with farmers to provide the vaccine to seasonal agricultural workers**
- **NMHSI website has the link to schedule an appointment or give the schedule for walk-ups.**
- **NMHSI is no longer doing community testing however will do COVID testing for all patients**
- **Contact [www.nmhsi.org](http://www.nmhsi.org) or call [231-947-0351](tel:231-947-0351)**





Thank you.  
Questions?



# Stay Connected to Munson Healthcare



Sign up for our Newsletter:  
[munsonhealthcare.org/newsletter](https://munsonhealthcare.org/newsletter)



Follow us on Facebook, LinkedIn,  
Instagram, Twitter, and YouTube



Visit us at [munsonhealthcare.org](https://munsonhealthcare.org)



Ask a Nurse Hotline: **231-935-0951**